

Having
Tributes

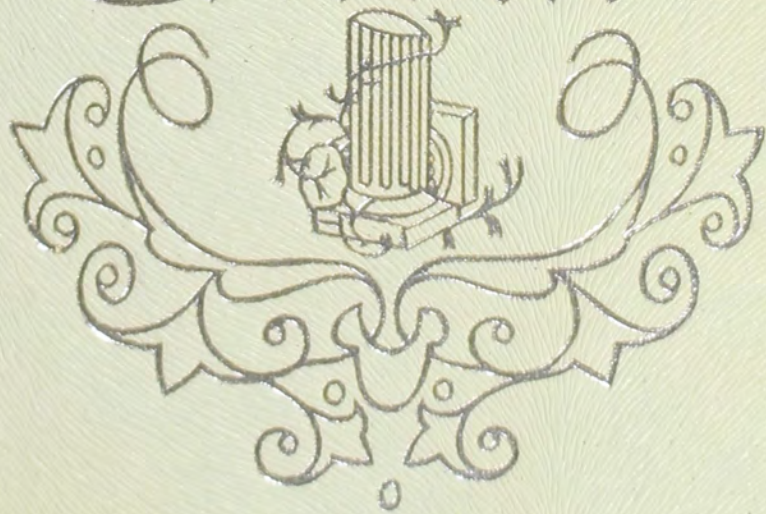

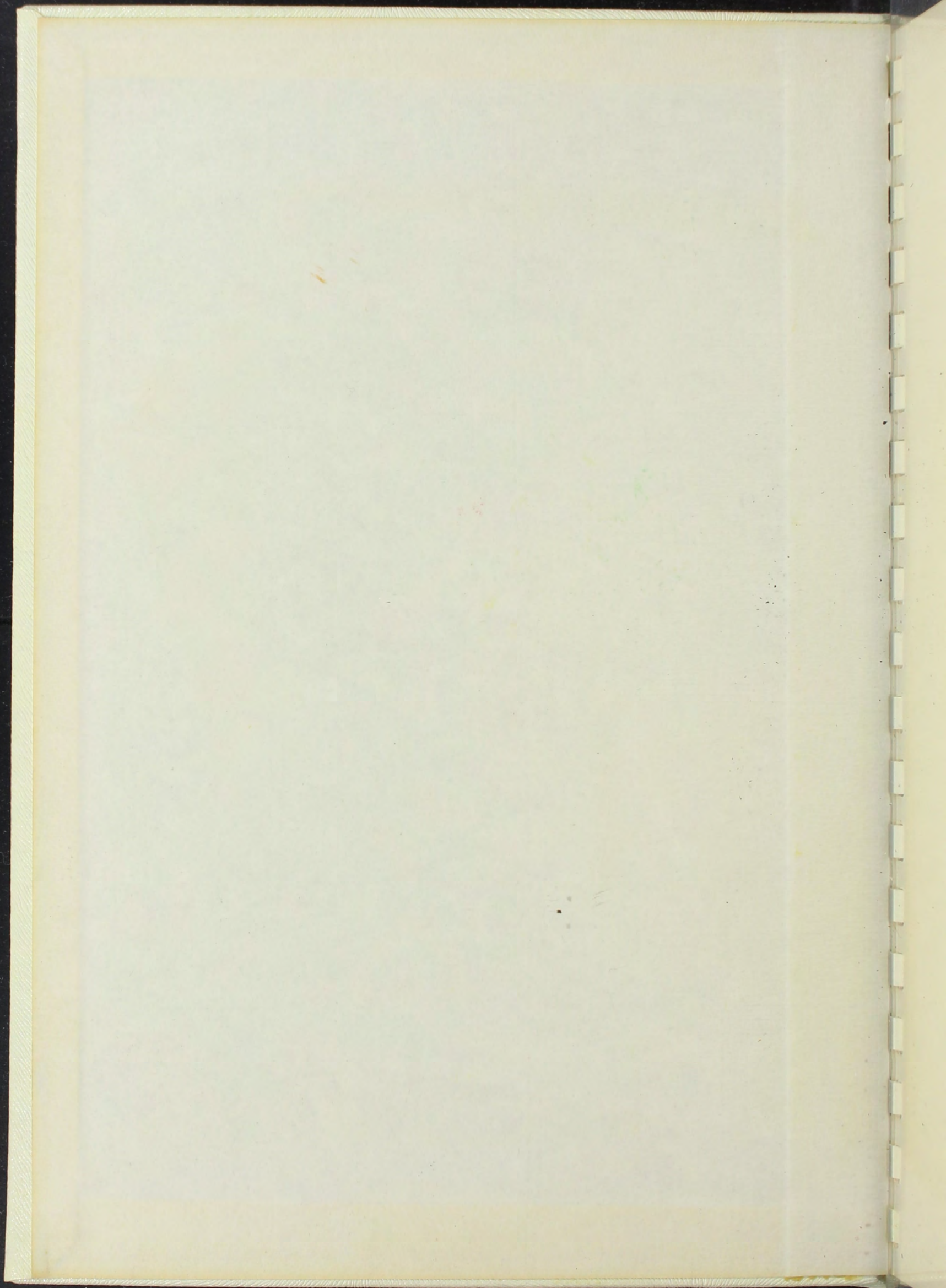

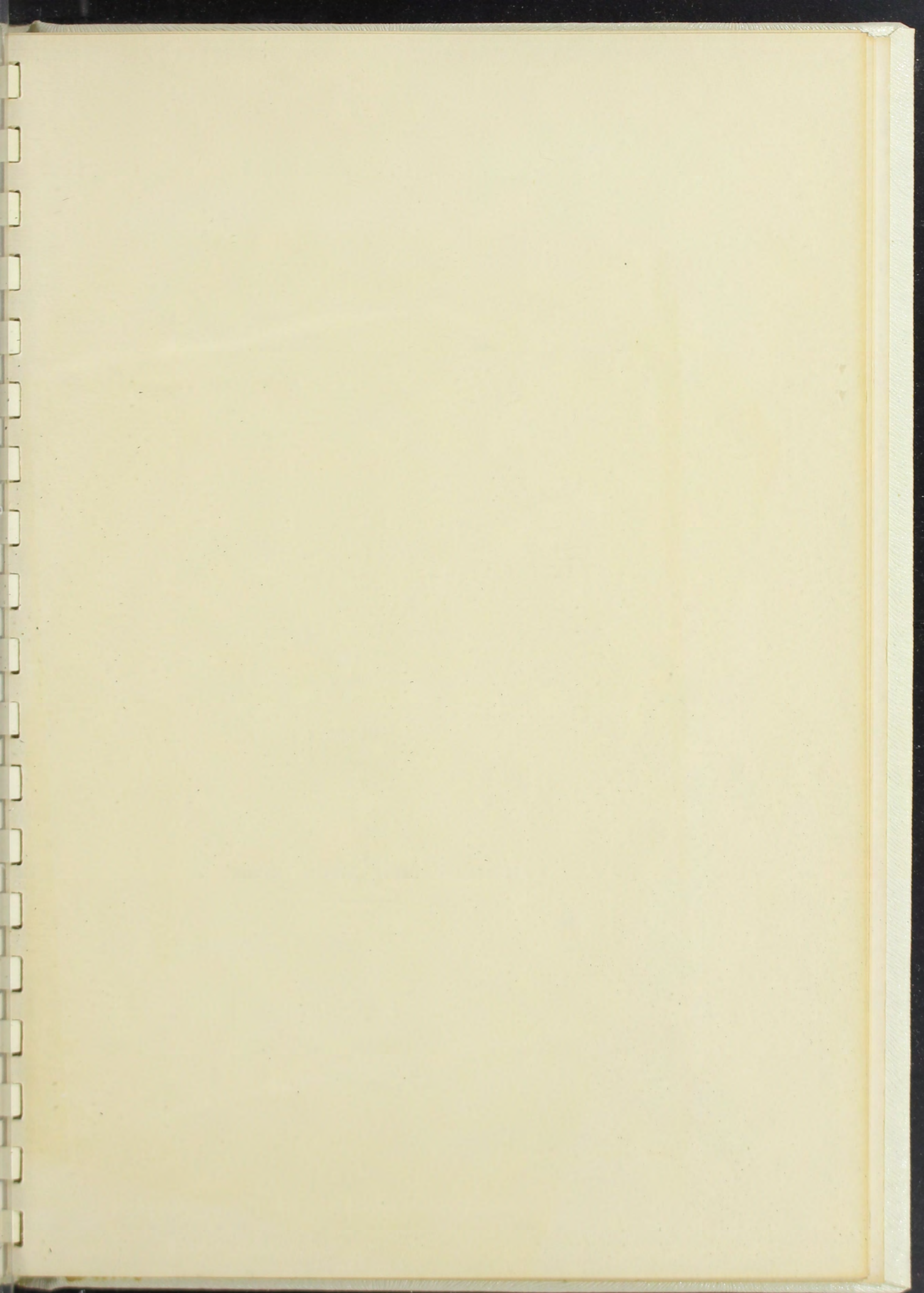

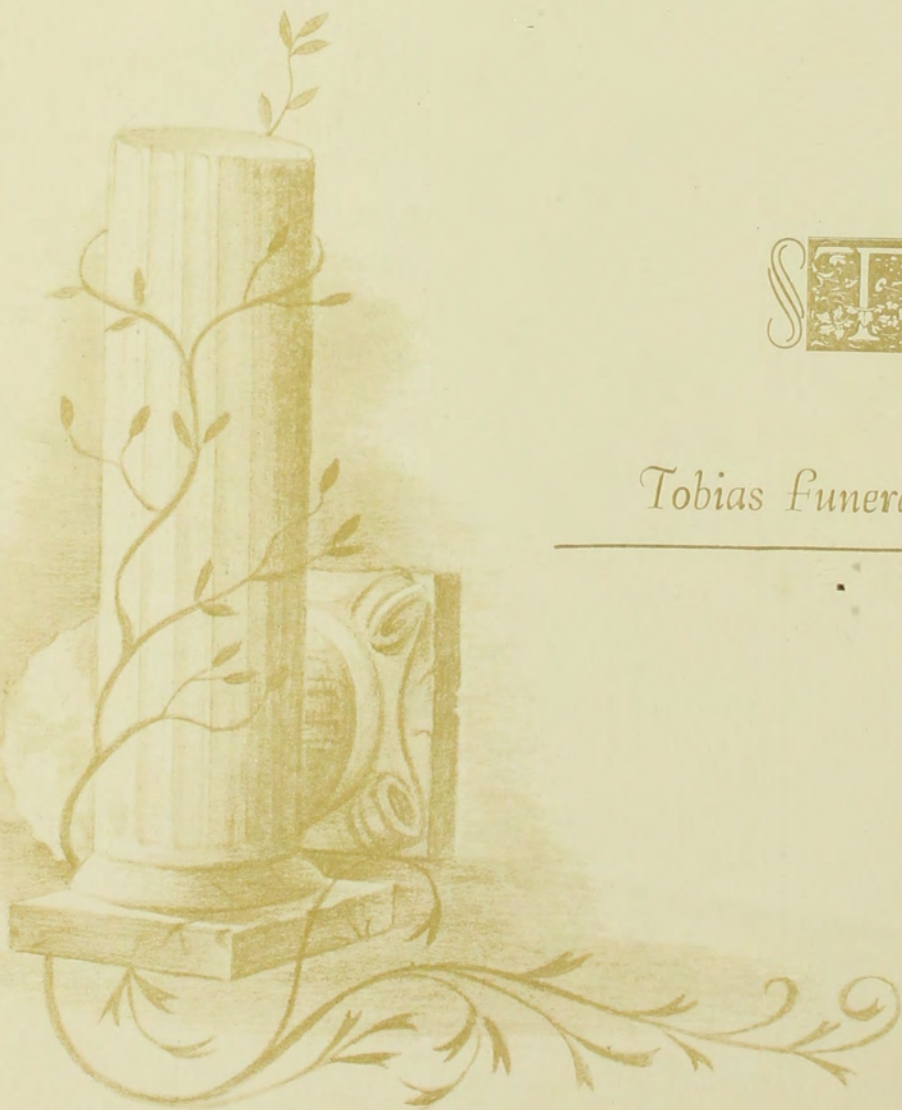

Tobias Funeral Home

648 WATERVLiet AVENUE
DAYTON - OHIO



*In your hour of sorrow you conferred
upon us a priceless confidence which we hold
to be a sacred trust...*

*With this trust always in mind we endeavored
to serve and assuage your sorrow.*

*We hope this book of loving memories will
continue to comfort you in the coming years...*





*ea, though I walk through
the valley of the shadow of
death, I will fear no evil:
for Thou art with me.*





LITHO IN U.S.A.



Faith Immortal



Dedicated

To those who find themselves bereft of a loved one. May these thoughts we have gathered, freighted with love and sympathy, light the way to a greater faith immortal.



In Memory of

EVN JEAN MARTIN

Name

CLEVELAND OHIO

Place of Birth

6-22-11

Date

Memorial Park Cemetery
Place Entered into Rest Dayton Ohio

10-12-71

Date

Age

60

Years

4

Months

Days

Rested in State





*I am the resurrection and the
life, Saith the Lord: he that
believeth in me, though he were
dead, yet shall he live: and
whosoever liveth and believeth
in me, shall never die."*

John II—25:26

Services

Place Tobias Funeral Home

City Dayton, Ohio

Hour 11 AM

Date Oct 12, 1971

Officiating

Rev. Glenn Barrett

Memorial Baptist Church

Bearers

Nephews - Phil Johnson

Steve Johnson

Tom Martin

Greg Martin

Stan Martin

Bro-in-law - Jack A. Johnson

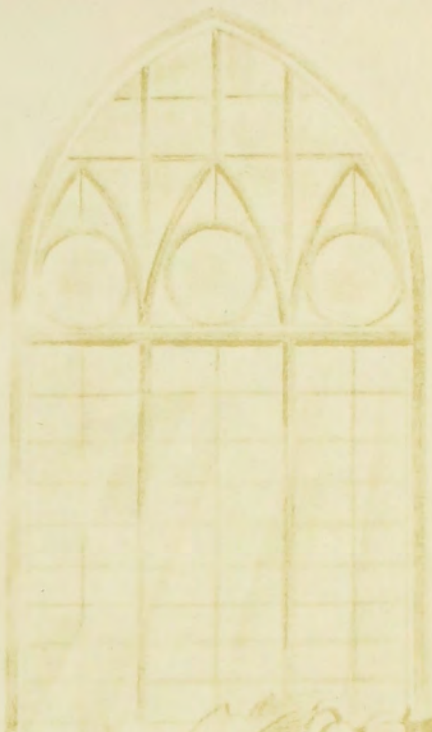

Sermon Notes



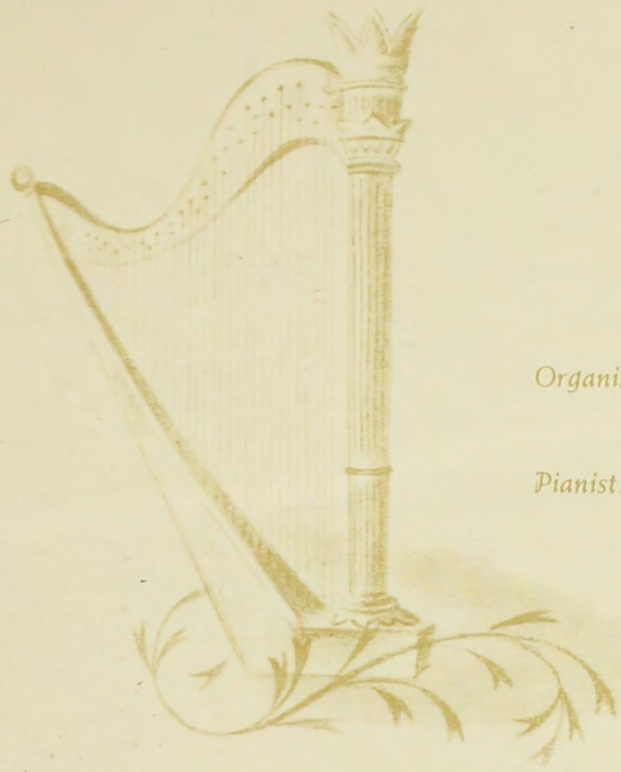

Music

Organist Mrs. P. Herbert

Pianist _____

Musical Selections

Scene Pastorale
Preludio
Con Dolerosa

~~Vocal Selections~~

Agnus Dei
Bay-side Chapel
Prelude - Chopin

Rendered by

The Twenty-third Psalm



The Lord is my shepherd; I shall not want.

He maketh me to lie down in green pastures: he leadeth me beside the still waters.

He restoreth my soul: he leadeth me in the paths of righteousness for his name's sake.

Yea, though I walk through the valley of the shadow of death, I will fear no evil: for thou art with me; thy rod and thy staff they comfort me.

Thou preparest a table before me in the presence of mine enemies: thou anointest my head with oil; my cup runneth over.

Surely goodness and mercy shall follow me all the days of my life: and I will dwell in the house of the Lord for ever.

Final Resting Place

Memorial Park Cemetery

Interment

12

Section

Block

4

Lot

Grave

Dayton

City

Montgomery

County

Ohio

State

Laid to Rest

October

Month

12 (Tuesday)

Day

1971

Year

11 AM

Hour





To a Waterfowl

He who from zone to zone,
Guides through the boundless
sky thy certain flight,
In the long way that I
must tread alone,
Will lead my steps aright.

William Cullen Bryant

Used by permission of—
D. Appleton-Century Co., Inc.
N. Y. Publishers



Family Record

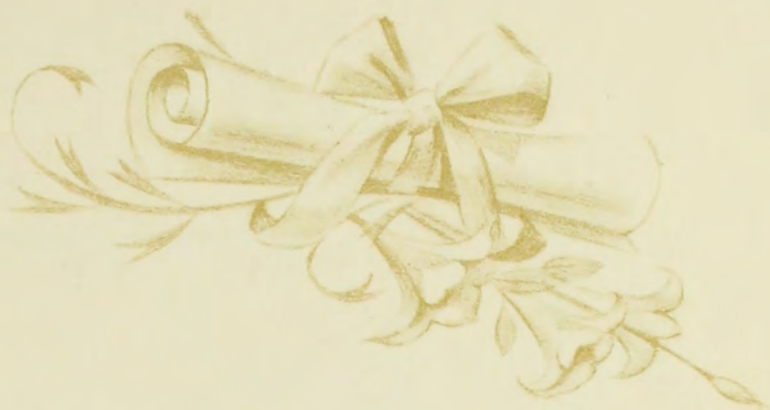

of EVA JEAN MARTIN

^{LIVING}
Other members of the Family

Sister -

J. Eileen Martin
Wife - Jack A. Johnson
Child - Darilyn Johnson
Sister - Darilyn Johnson and
daughters, Karen - Teri

" - family

Brother - Alex C. Martin " Wife - Dorothy
Daughters - Pat - Bert Carpenter
Dorothy - Gene Semmes
daughter - Chrissie

Brother - James G. Martin " Wife - Barbara Jean
Sons - Tom S., GREGG A., STANLEY J. and
daughter - Barbara Elizabeth.

Marriage Record

To Whom _____

Where _____

When _____

By _____

Organizations

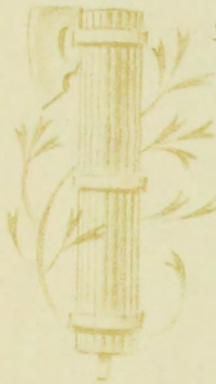

Member of Memorial Baptist Church

Pastors member - Beta Sigma Phi
and
Christian Bus - Prof. Women

Attending Order

Officers officiating

Names

Position Filled

Names	Position Filled

Military Service

War

Enlisted

Discharged

Rank

Organization

Serial Number

Biographical Notes of Interest



You can miss me, but don't cry.
I love you all.



Relatives and Friends

Libby G. Johnson
Vicki + Kelly Walsh
Jean (Walsh) Wrefenbach
Chas. H. Apple
Marguerite M. Keohane
Myrtle C. Hatfield
Mrs H. W. Smith
Mrs. Robert Campbell
Alex C. Martin
Dorothy H. Martin
Mrs. Mrs. Carl J. Deis Jr.
Mrs. Mrs. R. T. Bredelbach
Miss Marie Schomburg
Bernice Hill Steiner
Helen Hill Zolg
Margaret Seeley
Norma Gruber
Lou Linsworthy
Carrie McCord
Dorothy Dase



Relatives and Friends

Mary K. Simmons
Kathryn Robst
James L. Smith
Mr. & Mrs. Herbert C. Neef
Barbara Sager
Judy Patterson (Walsh's)
Jo'neel Egghston
Diana Riggs
Eileen Blattery
Harold E. Nemesek
Maury Burns
Mr. & Mrs. J. C. Gantner
Soda J. Thigla
James C. Smith
Mrs. Jasper Chipala
Mr. & Mrs. Thomas Kord
James R. Ranz
Rhy Martin
Anita D. Parker
Louisa Macbruder



Relatives and Friends

Wm W. Chapin & Margaret

Mrs. Otto Selmer

Mrs. Kreszentia Del Real

Mr. Hunter Johnston

Mr & Mrs. Paul F. Morin

Mr + Mrs James Comer

Mr + Mrs Karl Ganger

Mr. + Mrs. Harold Spears

Mr. + Mrs. Frank Green

Mrs Barbara J. Fay

Mr. and Mrs. Chet Ward

Opal L. Cooks

Mrs. George Harruff

James Eggleston

Joseph S. Burgin

William Lihcap

Marie Jette

Mr + Mrs Larry Stueve

Mr & Mrs. Stephen A. Johnson



Relatives and Friends

Mrs. Mrs. P. H. N. Johnson
Mrs. Cecil Dawson (Helen)
Mrs. Robert Berry
Mr. & Mrs. Paul Deblau
Tom Martin
Dick & Lotte Lardis
Jeanna Williams
Donna Pettiford
Barbara Henry
Duann Williams
Barbara Skidmore
Mr. & Mrs. David Wetzel
Elizabeth Webster
Louis & Ina Buescher
Bob Howland
Harold & Alice Ferguson
Mr. & Mrs. Robert R. Barnes
Mr. & Mrs. William Deak
Barbara Worth
Mr. & Mrs. Vernon Hazelbaker

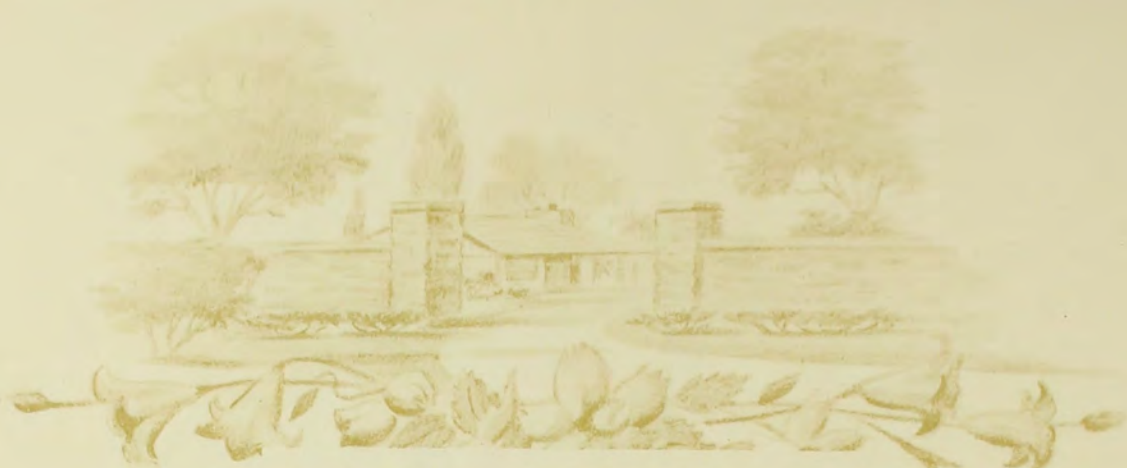

Relatives and Friends

Rhea L Bogner

Lorna God

Dulma Banderone

Tommy Tremor

Peggy Helms

Shirley King

Judy Berke

Laura Rucker

Connie Schmidt

Claude Bettendorf

Nancy Johnson

Mr. & Mrs. Philip Cohen

Mr. and Mrs. Jamniz Sparks

Mr. & Mrs. John J. Kovach

Betty Ashton

Mr. and Mrs. John J. Lunnus

Margaret Deenbarge

Pat Hawk

Mr. and Mrs. Stanley Sallinger



Relatives and Friends

Mr. & Mrs. Crawley Simpson
Mr. & Mrs. L. Curtis Calhoun
Mrs. Edna Seibert
Mr. & Mrs. Harold F. McTutt
Jerry Goffe
Mr. & Mrs. Peter Roudsbush
Shyllis Peterson + Daughter
Kathryn E. Gandy
Marlene House
Mr. & Mrs. Howard Thompson
Ruth + Harry Burk
CHET + FISH THOMPSON.
Mr. & Mrs. Wm. H. Wentling
Mr. & Mrs. Robt. Scherbauer
Mrs. Rose Scherbauer
Jake & Norma Flick (C.B. + P.W.)
Mr. & Mrs. Sanford W. Smith
Luella Knudson
Helen & Jack Johnson & Libby
Stan Martin

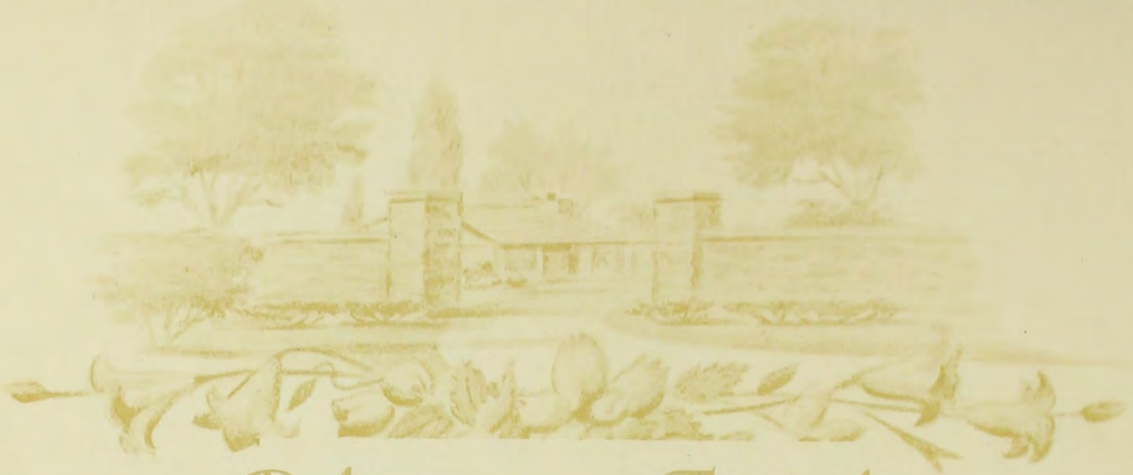

Relatives and Friends

Gene & Jim Martin

Bert Nelson

Jerry Wiles

Charlie Miley

Bert Brown

Marjorie & Julia Hatch

M. Esther Nell

Patty Carpenter

Libby Johnson

Penny Summers



The Legend of the Dogwood Tree



At the time of the crucifixion of our Lord, Jesus Christ, the Dogwood tree was strong and was selected as the timber for the cross.

The Dogwood trees were painfully distressed at having been chosen for the worst calamity that has befallen man since the beginning of civilization, and, Jesus sensing their grief for His suffering decreed:

"Never again shall the stately Dogwood tree grow strong enough to be used for a Cross. Hereafter, it shall be slender, bent and twisted, and it shall bear profusely white blossoms in the form of a Cross—two long and two short petals, in the center of the outer edge of each petal there shall be nail-prints, brown with rust and stained with blood, and in the center of the flower will be a crown of thorns. All who shall see it will remember that I was crucified on timber from a Dogwood tree and this tree shall not be mutilated nor destroyed, but cherished and protected in memory of Me."

And so, today upon the hillsides the Dogwood tree grows, its branches slender, bent and twisted, as the legend promised, bearing each spring its snowy blossoms and each autumn its blood-red berries.



Floral Tributes



Law Engineering Dept.
San Die. ^{a Dick Butler}

San Dayton

Law. Cleveland

Law Indianaapolis

Kensworthys }

Wentlings }

Gantners }

Mr & Mrs Phil Osburn family
Lester & Alice Ruedebush family

Chris & Issie

Red & Dot & family

E & Mac Donald Co

Wrig Art. Neighbors

Carl & Phyllis Davis }

Donna Mac Gruber }

Mr. Mrs Jim Corner }

Phyllis Peterson }

Pail Moore }

Floral Tributes

Ester Green
Emma Pieper
Vig & Edna May
Julia Croghan
Mr. Mrs Geo Helen
Bet Nelson

Jo Childs
Carrie McCook
Dorothy Duse
Mary K. Sommers
Lois Clark
Elean Hartney
Memorial Bapt. Church

Adm. Office G.S.H.
Mr Pittman
St Mary Corinne
Alice Patten
Helma Anderson
Deine Hale

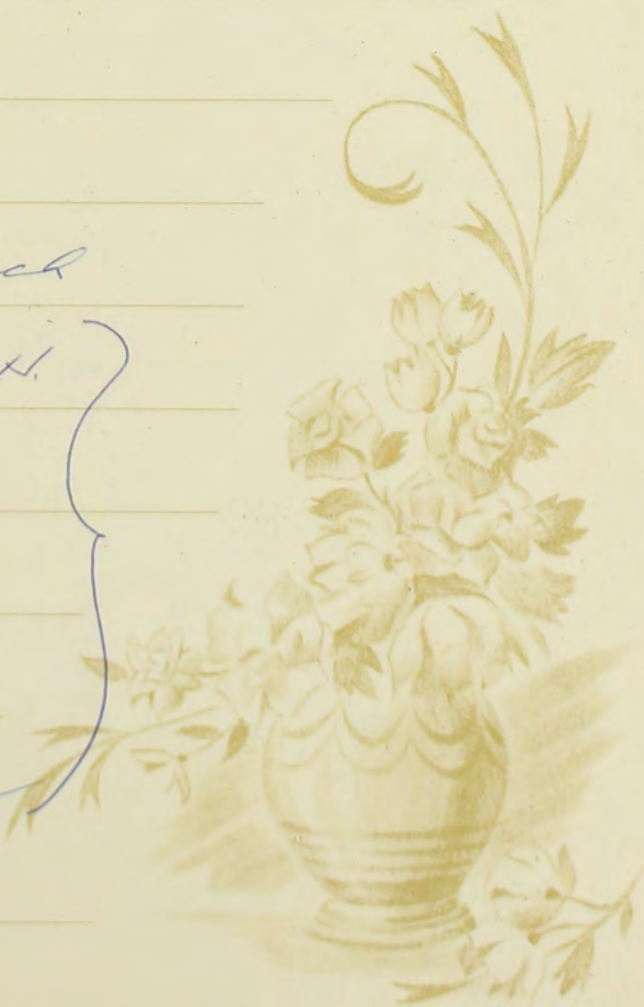

Floral Tributes

Pat Morrin

money

Pat Behlau

Anne Key

Judy Ballerson

Joseph & Dorothy Smith

Lucille Anderson

Ruth Weyer (Miss)

Courtesies



Cars furnished

Floral Committee

Other Courtesies

Dinner served by ladies of Memorial
Episcopal Church

